

FILED
MARTIN COUNTY, FLA.
81 JUN 19 12: 07
LOUISE M. ISAACS
CLERK OF CIRCUIT COURT
BY _____ D.C.

ACCEPTED FOR FILES AND RECORDED IN
THE PUBLIC RECORDS OF MARTIN COUNTY
FLORIDA THIS 19th DAY OF JUNE, 1981
IN PLAT BOOK 8 PAGE 69
By Charlotte Remy, D.C.
FILE NO. 413759

SAVANNAH RD. RIGHT OF WAY MAINTENANCE MAP

SURVEYORS CERTIFICATE

THE ABOVE PLATTED RIGHT OF WAY REPRESENTS
A SURVEY CONDUCTED UNDER MY DIRECTION
AND IS A TRUE REFLECTION OF WHAT WAS
FOUND AS EXISTING, LAID OUT AND IN USE
ON MARCH 22, 1981.

David M. Botwell
DAVID M. BOTWELL, P.L.S.
MARTIN COUNTY SURVEYOR
FL. CERT. # 3256

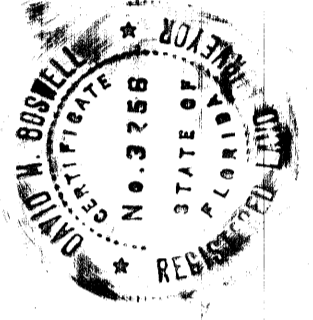

AFFIDAVIT

STATE OF FLORIDA
COUNTY OF MARTIN
BEFORE ME THE UNDERSIGNED AUTHORITY, DULY AUTHORIZED IN THE STATE AND COUNTY AFORESAID TO ADMINISTER OATHS AND TAKE ACKNOWLEDGMENTS, PERSONALLY APPEARED C.E. RAULERSON AS ROAD SUPERINTENDANT, WHO, AFTER BEING DULY SWORN, DEPOSES AND SAYS ON OATH AS FOLLOWS:
1) I, THE UNDERSIGNED, BEING COUNTY ROAD SUPERINTENDANT OF MARTIN COUNTY, FLORIDA, AND AS SUCH A DULY QUALIFIED EMPLOYEE OF SAID MARTIN COUNTY, DO AVER THAT I AM THOROUGHLY FAMILIAR WITH ALL THE ROADS IN MARTIN COUNTY, FLORIDA AND WITH THE PROGRAM OF MAINTENANCE AND IMPROVEMENT THERE OF THAT I HAVE BEEN ASSOCIATED IN PRESENT OR SIMILAR CAPACITY ON ROAD PROGRAMS IN SAID COUNTY FOR A PERIOD IN EXCESS OF 22 YEARS.
2) THAT TO MY PERSONAL KNOWLEDGE AND OBSERVATION THE ROAD KNOWN AND DESCRIBED AS "SAVANNAH ROAD" FROM POINT #1 TO POINT #8 ALL WITH IN MARTIN COUNTY AS LOCATED, AS SHOWN ON THE ABOVE MAP, WAS CONSTRUCTED BY AND HAS BEEN MAINTAINED AND REPAIRED CONTINUOUSLY AND UNINTERRUPTED FOR 22 YEARS BY THE MARTIN COUNTY ROAD AND BRIDGE DEPT. FURTHERMORE THAT THE MAINTENANCE OF SAID PORTION OF SAVANNAH ROAD CONSIST OF MOWING, PERIODIC GRADING AND REPLACEMENT OF BASE MATERIAL.

FURTHER AFFIANT SAYETH NOT
THIS 18 DAY OF JUNE 1981

C.E. Raulerson
ROAD SUPERINTENDANT

SWORN TO AND SUBSCRIBED BEFORE ME THIS 18th DAY OF JUNE 1981 BY C.E. Raulerson AS SUPERINTENDANT AT STUART, MARTIN COUNTY, FLORIDA.
WITNESS MY HAND AND OFFICIAL SEAL IN THE COUNTY AND STATE AFORESAID THIS 18th DAY OF JUNE 1981.
Thomas D. Drigger
NOTARY PUBLIC, STATE OF FLORIDA AT LARGE
MY COMMISSION EXPIRES: 11-1-82

"SAVANNAH ROAD" FROM POINT #1 TO POINT #8 ALL LOCATED IN MARTIN COUNTY AND LOCATED AS SHOWN IN THE ABOVE MAP, SHALL HERE AFTER BE DEDICATED TO THE PUBLIC AND ALL RIGHT, TITLE, EASEMENT AND APPURTENANCES ARE HEREBY VESTED IN MARTIN COUNTY, FLORIDA.

WITNESSED BY:-
Louise M. Isaacs, CLERK
Maggie Hurchalla, CHAIRMAN
BOARD OF COUNTY COMMISSION

Martin County Engineering Dept.
PO BOX 626 STUART, FLORIDA 34994

SCALE: 1" = 100' APPROVED BY: [Signature] DRAWN BY: RM
DATE 6/12/81

SAVANNAH RD. MAINTENANCE R/W LINE
FB 81-2 DRAWING NUMBER D-107 5

STA.	L	R	STA.	L	R
10 0	17.45	20.7	25 58.5	6.0	15.0
11 0	14.7	19.0	25 23.62	23.0	15.0
12 0	14.7	11.0	25 41.39	17.8	5.0
13 0	10.0	14.0	25 59.16	20.0	4.0
14 0	14.0	15.0	25 76.93	13.5	7.5
15 0	19.0	14.5	25 94.74	6.0	15.0
16 47.75	17.0	15.0	26 0	7.5	14.0
16 52.64	9.5	23.5	26 25	11.5	8.0
16 57.53	9.0	24.0	26 50	12.0	9.0
16 62.42	10.0	23.0	26 75	10.0	11.0
16 67.31	20.0	13.0	27 0	6.6	13.0
16 72.20	22.8	10.2	27 25	7.0	16.5
17 0	20.0	20.0	27 50	7.0	16.0
18 0	12.5	18.5	28 5.56	17.0	2.5
19 0	12.5	20.0	28 25	11.0	10.0
20 0	12.0	20.5	28 75	3.0 R	27.0
21 0	12.0	20.5	29 25	3.0 R	21.0
21 31.39	12.0	20.5	29 75	6.0	14.0
22 0	12.0	20.5	29 95.15	10.5	8.0
23 0	14.0	20.5			
24 0	20.5	20.0			
25 0	13.5	22.0			

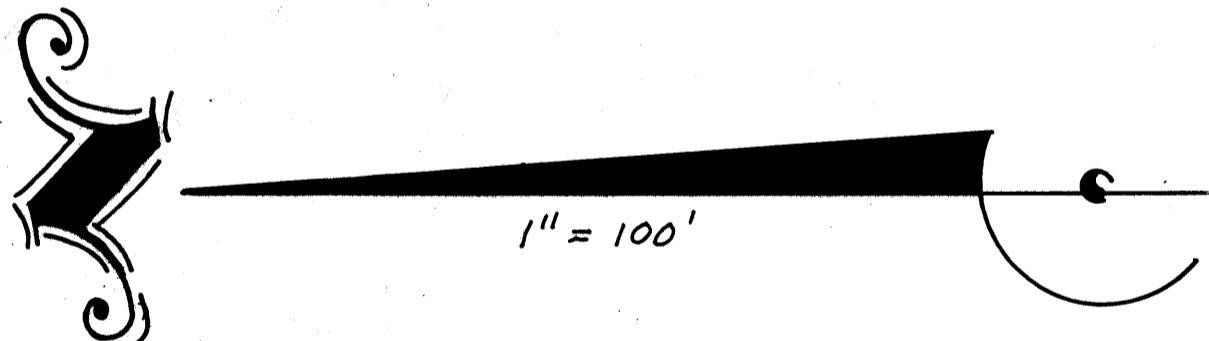
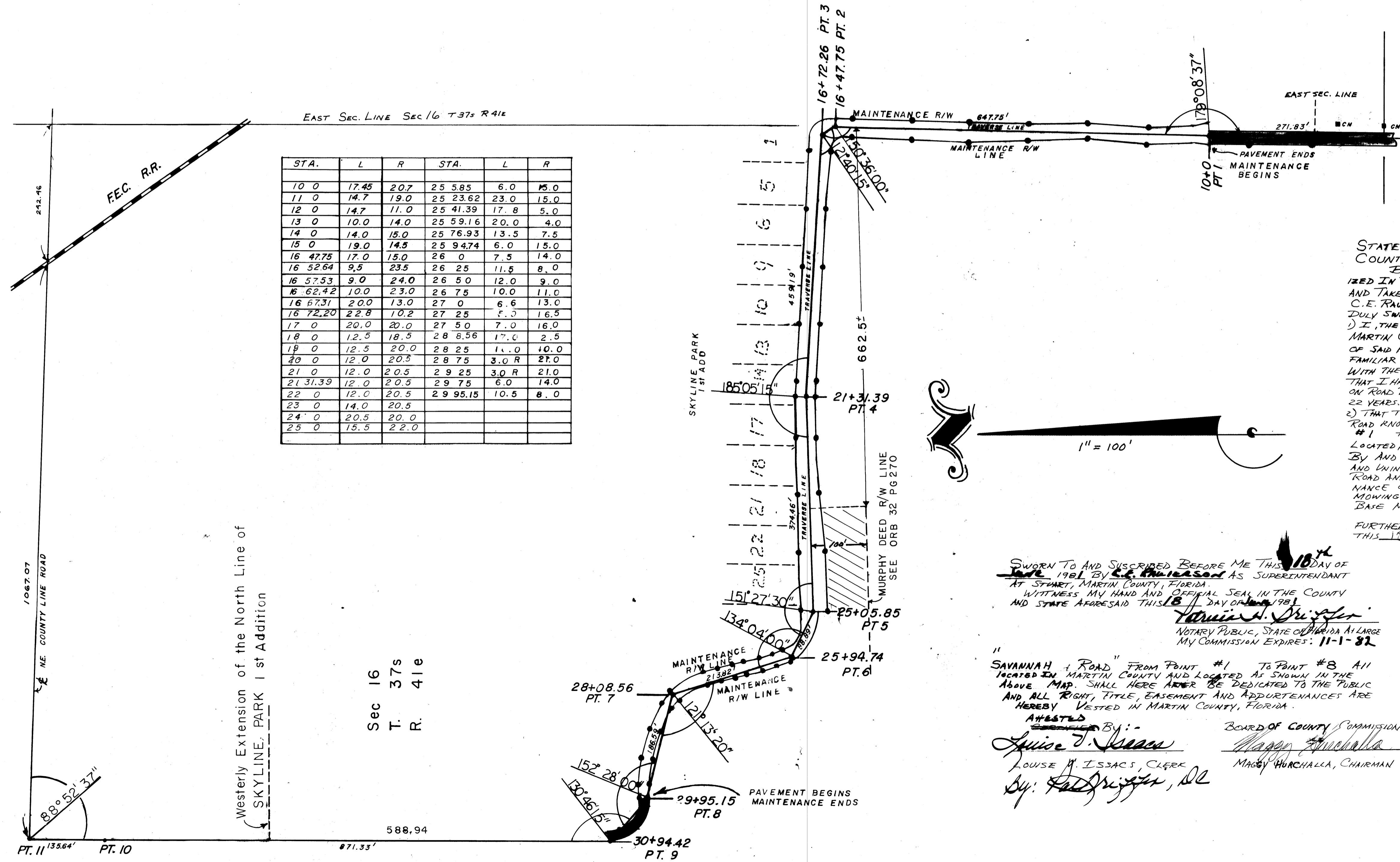

PLEASE RETAIN THIS SHEET FOR
STANDARD NYLAR SHEET
YOUR PERMANENT FILES.